

Combination Storm & Screen Doors

DSTR

- Safety Glazed w/ Tempered Safety Glass
- Screened w/ Aluminum Wire Cloth

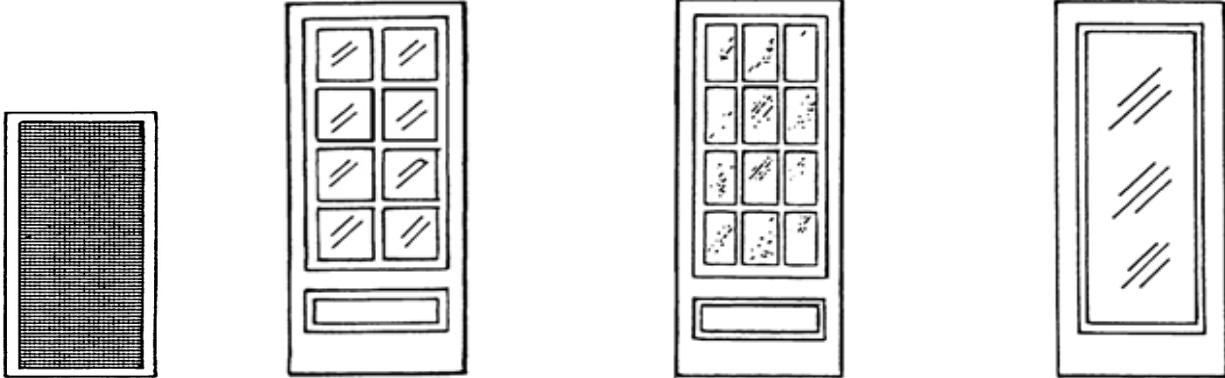

Complete Unit - Door w/ glass insert & screen insert

Size	8 Light		12 Light		Full Light	
	Item #	List	Item #	List	Item #	List
2'6" x 6'9"	26800S	559.94			26100S	472.20
2'8" x 6'9"	28800S	562.42	281200S	598.70	28100S	476.40
3'0" x 6'9"	30800S	581.20	301200S	617.48	30100S	493.74
3'0" x 7'1"	3070800S	640.94	30701200S	677.22	307100S	553.74

Glass Insert Only

2'6" x 6'9"	268LTINS	203.72			261LTINS	151.72
2'8" x 6'9"	288LTINS	203.72	2812LTINS	240.00	281LTINS	151.72
3'0" x 6'9"	308LTINS	210.56	3012LTINS	246.84	301LTINS	158.56
3'0" x 7'1"	308LTINS	210.56	3012LTINS	246.84	301LTINS	158.56

Screen Insert Only

2'6" x 6'9"	26812LTSCRS	115.38			261LTSCRS	125.18
2'8" x 6'9"	28812LTSCRS	115.38	28812LTSCRS	115.38	281LTSCRS	125.18
3'0" x 6'9"	30812LTSCRS	115.38	30812LTSCRS	115.38	301LTSCRS	125.18
3'0" x 7'1"	30812LTSCRS	115.38	30812LTSCRS	115.38	301LTSCRS	125.18

Specifications

	8-Light/12-Light	Full-Light
THICKNESS	1-3/32"	1-3/32"
WIDTH	3/4" OVERSIZE	3/4" OVERSIZE
LENGTH	1" OVERSIZE	1" OVERSIZE
STILES	3-7/8"	4-3/4"
TOP	4-3/4"	4-3/4"
MIDDLE RAIL	4-3/4"	-
CROSS MEMBERS	-	-
BOTTOM RAIL	7-1/4"	9-1/4"
SASH INSERT	PUTTY GLAZED	WOOD BEAD GLAZED
SASH AND SCREEN INSERT	53-3/4" HIGH	67-3/8" HIGH

DOORS ARE CONSTRUCTED WITH HARDWOOD DOWELS AND STUB TENON. SMOOTH SANDED PINE WITH SQUARE EDGES AND SQUARE STICKING. 3/4" CAN BE SAFELY TRIMMED FROM EACH STILE, TOP AND BOTTOM.



Effective 04/01/11

Cancels 09/01/08

Screen Doors

DSCR

- Western Pine Species
- Charcoal Aluminum Wire
- 1-1/8" Thick

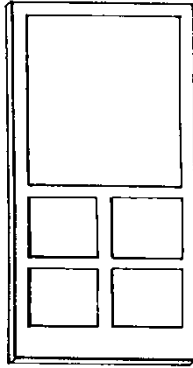

#312
5 Panel
Layout

3-5/8" Stiles & Top Rail
7-1/4" Bottom Rail

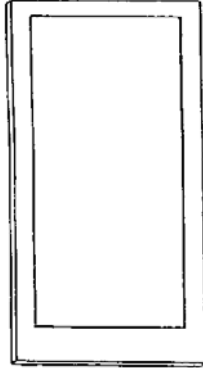

#200
1 Panel
Layout

3-5/8" Stiles & Top Rail
10-1/4" Bottom Rail

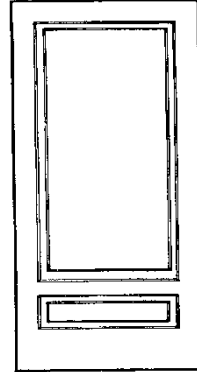

#200RP
1 Panel &
1 Raised Panel

3-5/8" Stiles & Top Rail
7-1/4" Bottom Rail

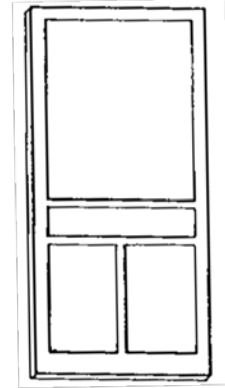

#400
4 Panel
Layout

2-3/4" Stiles & Top Rail
5-1/2" Bottom Rail

1-JT = 1 finger joint in each stile
CLR = clear stiles
PT = pressure treated, clear stiles

	312 1-JT		312 CLR		312 PT	
	Item #	List	Item #	List	Item #	List
2'0" x 6'9"	20312S	240.06				
2'6" x 6'9"	26312S	162.24				
2'8" x 6'9"	28312S	162.24	28312CS	178.92	28312CSST	228.52
3'0" x 6'9"	30312S	169.62	30312CS	186.84	30312CSST	235.92
2'10" x 6'11"	210312S	194.46				
2'8" x 7'1"	2870312S	194.46				
3'0" x 7'1"	3070312S	194.46				

	200 CLR		200RP CLR		400SP 1-JT	
	Item #	List	Item #	List	Item #	List
2'6" x 6'9"	26200S	173.56			26400S	116.68
2'8" x 6'9"	28200S	173.58	28RP200S	213.34	28400S	116.68
3'0" x 6'9"	30200S	181.38	30RP200S	220.74	30400S	121.84



Effective 04/01/11

Cancels 09/01/08

PVC Screen Doors

SNAP

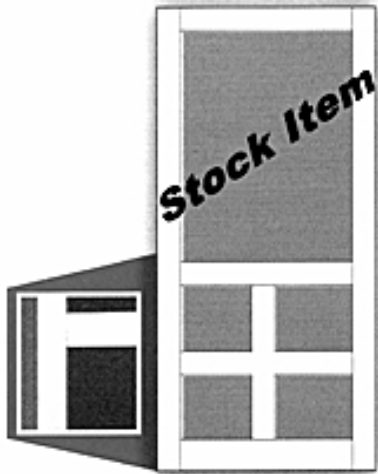

Lafayette Wide
 32"x81" or 36"x81"
 3-1/2" Stiles
 5-1/2" Bottom Rail
\$171.60

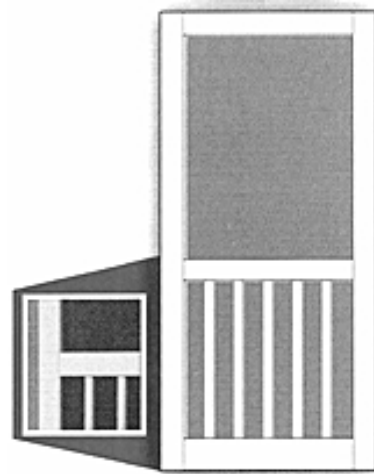

Five Bar
 32"x81" or 36"x81"
 3-1/2" Stiles
 5-1/2" Bottom Rail
\$174.90

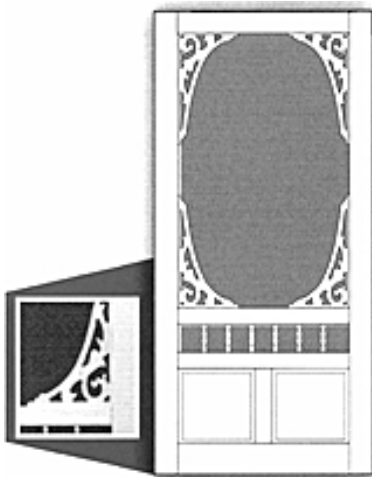

Georgian
 32"x81" or 36"x81"
 3-1/2" Stiles & Top Rail
 5-1/2" Bottom Rail
\$233.64

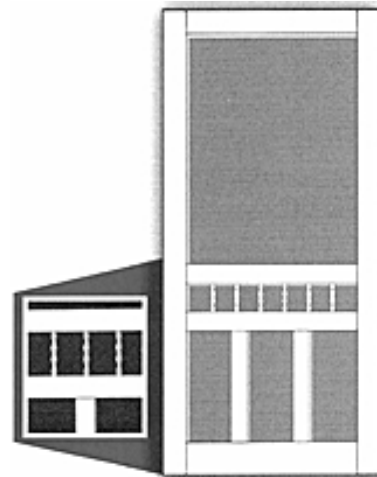

Waccamaw
 32"x81" or 36"x81"
 3-1/2" Stiles & Top Rail
 5-1/2" Bottom Rail
\$140.00

Hardware Kits

White (Stock)	\$38.90
Brass (S/O)	\$38.90
Nickel (S/O)	\$38.90
Oil Rubbed Bronze (S/O)	\$47.90



Storm Doors

DSTR

- F-66 Layout 6 Light Door
- Tempered Safety Glass

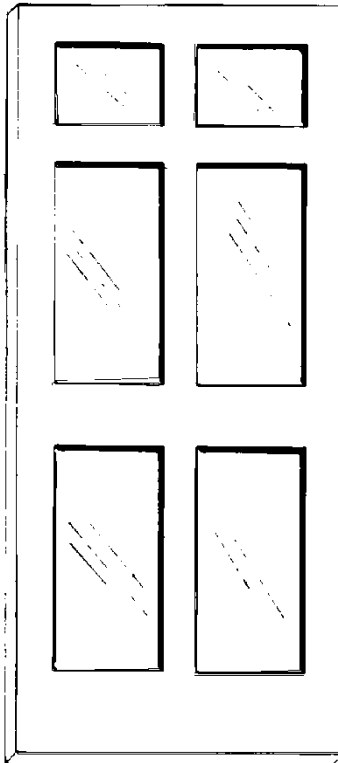

- Stiles 4-1/2"; Top & Upper Middle Rail 4-3/4"
- Mullions 3-7/8"; Lock Rail 7"; Bottom Rail 9-1/2"
- Door Width: Net
- Door Height: 80-3/4"

Item #	Size	List
28F66S	2'8" x 6'8", 1-1/8"	390.30
30F66S	3'0" x 6'8", 1-1/8"	407.40